



Let LICHTEFELD handle the business of building while YOU handle building your business!



## BANNON WOODS VETERINARIAN CLINIC

### Medical Projects

Square Feet : 2,300 s.f. addition/interior renovation

---

Project Location : 1116 Dezern Ave.  
Fairdale, KY 40118

---

Contruction Dates : 4-12-2021 thru January 2022

---

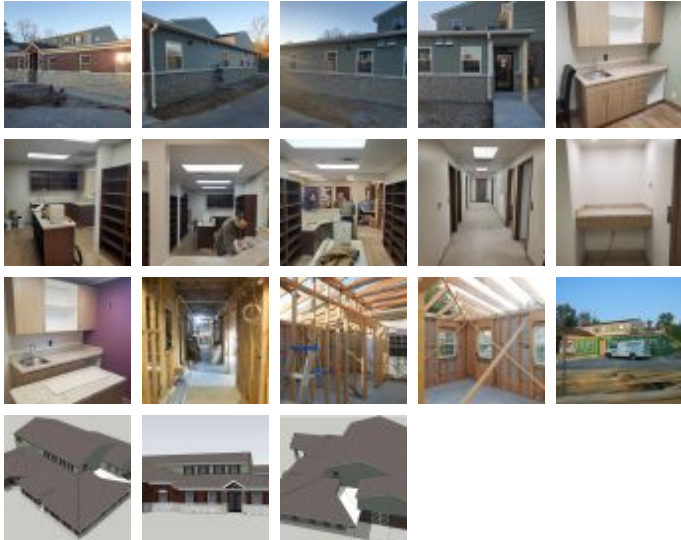

Original project built in 2016 was 7,887 s.f. for equine hospital handling surgery and rehab for horses. This addition expands the business (2,300 s.f.) to a small animal vet clinic with 10 exam rooms, two comfort exam rooms, an admin area, and retail area. The clinic will handle dogs cats, pigs, lamas, alpacas, goats, etc. This is a wood framed addition structure with brick veneer, stone veneer, siding, double hung insulated windows, aluminum store front glass doors, shingled roof, and minimal parking rework.

Designed and built by Lichtefeld, Inc. partnered with Architectural Investments

