



ALL ABOUT KIDS PHASE 1 - OLDHAM COUNTY

Recreational Facilities

Square Feet : 46,258 s.f. renovation (this phase 27,547 s.f.)

Project Location : 6400 Crestwood Station Shopping Center - Crestwood, Kentucky

Construction Dates : 4-1-12- thru 8-15-12

End User : Recreational

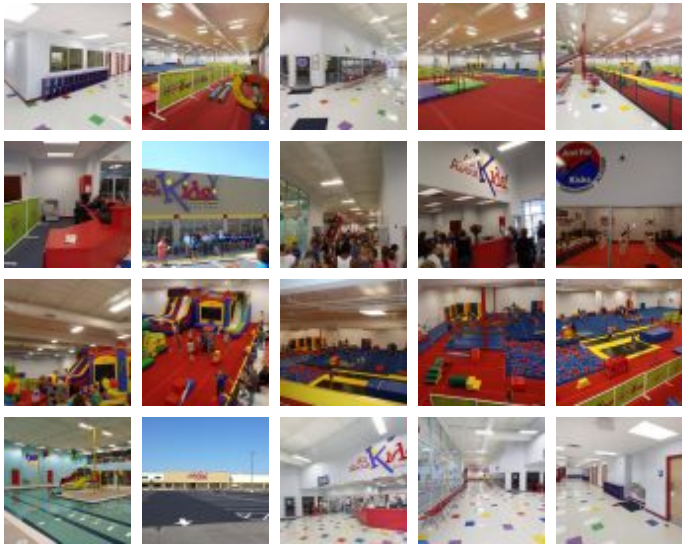

46,258 s.f. renovation of an existing Wal-Mart facility into a 27,547 s.f. gymnastics, cheerleading, karate, and dance facility business.

The 27,547 s.f. interior and exterior renovation (former Wal-mart) is on a 5 acre site in Crestwood, Kentucky. Work performed included removing structural columns to create clear spans for gymnastic floors and inflatable fun zone area. Poured concrete pits for in-ground trampolines, installed indoor swimming pool and splash area. Built 3,000 s.f. second floor mezzanine for birthday party rooms and viewing area. Space also has karate and dance studios, pro shop, therapy/rehab. rooms, and administrative offices.

Designed and built by Lichtefeld, Inc.

