



Let Lichtefeld handle the business of building while YOU handle building YOUR business.



HOUSTON JOHNSON INC. RE-ROOF PROJECT

Re-Roofs/MR-24 Metal

Square Feet : 6,000 s.f. Re-Roof

Project Location : 13200 Complete Court, Louisville, KY 40223

Contruction Dates : 12-18-2015 thru 5-2016

End User : Distribution

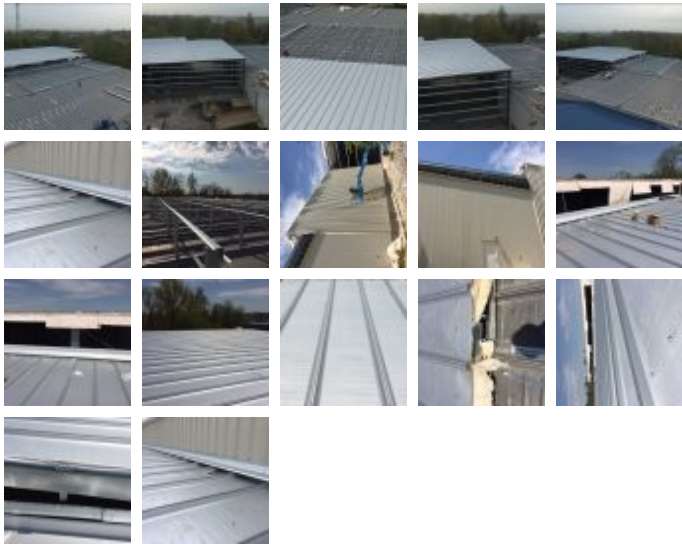

6,000 s.f. of new pitched roof to redirect water to circumvent a valley gutter situation. Lichtefeld, Inc. designed a re-roof section keeping the same pitch of the current roof turning a double slope roof into a single sloped roof. The photos here with tell it all. You'll see that we we added a light gauge framing structure to the existing roof and created a single sloped condition against a new building addition also designed and built by Lichtefeld, Inc.

