

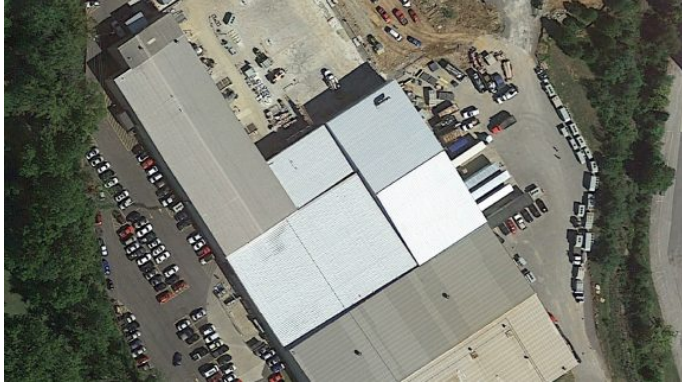

Let Lichtefeld handle the business of building while YOU handle the building of YOUR business!



KENTUCKIANA CURB COMPANY - METAL OVER METAL RE-ROOF

Re-Roofs/MR-24 Metal

Square Feet : 18,000 s.f.

Project Location : 2716 Grassland Drive, Louisville, KY 40299

Construction Dates : 2015

End User : Manufacturing/distribution

18,000 s.f. metal over metal re-roof to an existing metal roof system. This Butler MR-24 metal over metal application included 4" of insulation increasing the current R-value for energy efficiencies. The Butler roof system is a 24 gauge Pittsburg double lock standing machine seamed roof system with full 360 degree mechanically turned metal seams with limited exposed fasteners. This system stands above the rest in the metal building industry and is exclusive to Butler Manufacturing, our building supplier.