



Let Lichtefeld handle the business of building while YOU handle building YOUR business!



# PORTLAND CHRISTIAN SCHOOL CLASSROOM ADDITION

## Schools and Churches

Square Feet : 4,000 s.f.

Project Location : 8509 Westport Road, Louisville, Ky. 40242

Construction Dates : 12-15-2016 to 3-30-2017

End User : Church School

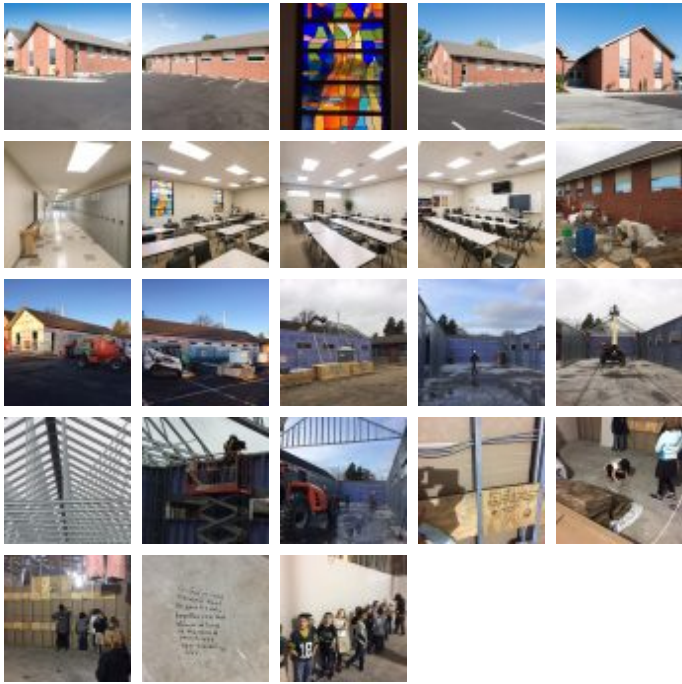

Portland Christian School classroom addition. Four classrooms and partial interior remodel. This building is a slab on grade metal panelized stud wall system with insulation and sheathing exterior, brick vanier, windows, and hardie board exterior.

This project was value engineered by Lichtefeld, Inc.

Check out scriptures day in our photo gallery. Students write their favorite scriptures on the building shiel under construction.



