



Let Lichtefeld "handle the business of building" while YOU handle "building your business"!



RIVERGREEN FIRE RESTORATION

Trucking Facilities, Public Services Buildings

Square Feet : 15,000 s.f.

Project Location : Port Road - River Port - Louisville, Ky.

Contruction Dates : 4-15-19 thru 5-30-2019

End User : Water Recycle Plant

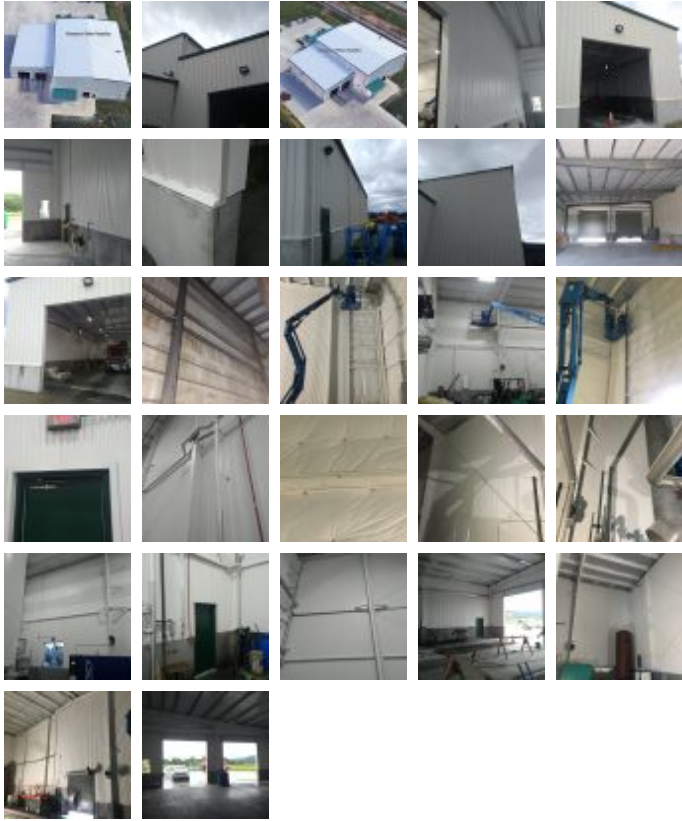

Lichtefeld, Inc designed and built this building in 2013 for Rivergreen Recycling. The building had a truck fire inside the building in 2019 damaging about 1/3 of the building via smoke, fire, heat, warped metal walls, etc. Lichtefeld, Inc. was hired by the owner to demo the burned portions of the building, replace insulation, liner panel, roof panels, wall panels, girts, purlins, bracing, doors, framed openings, all trims, gutters and downspouts. The project will be coordinated with the owner and his equipment company for scheduling in stages removing old





equipment as well as new equipment. Once the materials are delivered we are looking at a three month process.