



Let LICHTEFELD handle the business of building while YOU handle building your business!



## RUMPKE PT WASTE MANAGEMENT ADDITION

### Public Services Buildings

Square Feet : 4,850 sf.

Project Location : Oak Street, Louisville, Ky

Construction Dates : 8-15-19 to 10-15-19

End User : Public Service

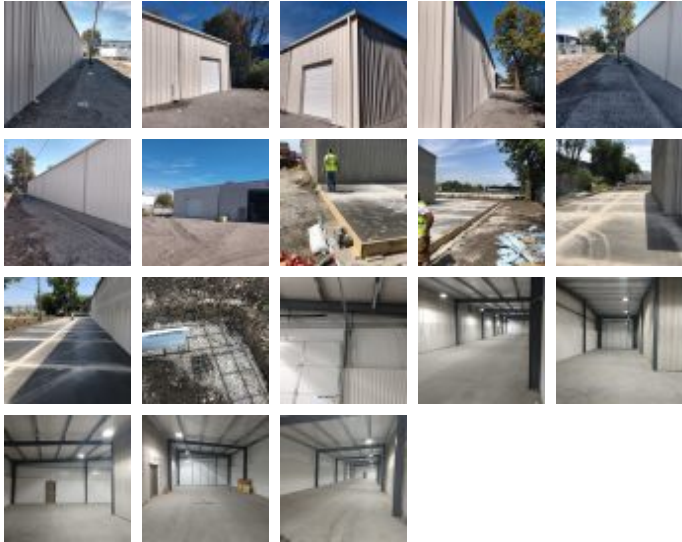

5,850 sf. butler metal building addition to an existing Butler building for Port-a-Jon storage and repair. Rumpke waste management addition included the metal building, pedestrian doors, overhead doors, concrete footing and foundations, as well as insulation.

Project was designed and built by Lichtefeld, Inc.

