



Let LICHTEFELD handle the business of building while YOU handle building your business!



SHELBY VET CLINIC

Medical Projects

Square Feet : 7,500 s.f.

Project Location : 61 Legends Court, Shelbyville, KY

Construction Dates : 11-1-14 thru 5-2015

End User : Medical

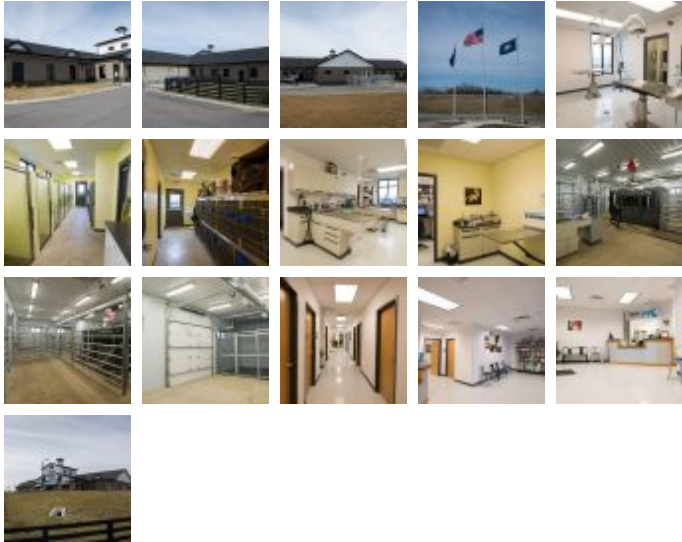

This project is a one story, masonry block structure, wood framed roof truss, shingled roof, metal exterior accents, store front glass, store front lobby . The interior has block kennel stalls with glass facade kennel doors. The kennels have exterior entry/exit to a fenced in dog run outside. Interior construction designed for cattle corals for bovine treatment and there are areas for small animal medical treatments. There are offices, exam rooms, X-ray, break rooms, restrooms, waiting area.

The project was designed and built by Lichtefeld, Inc partnered with Berry Prindle Architects for the Shelby Veterinary clinic.

